

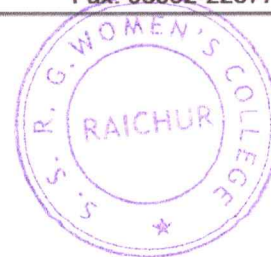

Principal: Sri. Satyanarayan. M.Com.



Criterion I: Curricular Aspects

1.4 Feedback System

STUDENT FEEDBACK - 2020-2021

(Feedback from Students on Syllabus)

Student Responded 58

| Sl. No | Feedback from Students on Syllabus | Very Good | Good | Average | Acceptable | Poor |
|--------|--|--------------|--------------|--------------|------------|-----------|
| 1 | Is syllabus creating interest in you? | 44 75.86% | 10 17.24% | 04 6.89% | 00 00% | 00 00% |
| 2 | The linkage between the chapters is | 43 74.13% | 14 24.13% | 01 1.72% | 00 00% | 00 00% |
| 3 | Did syllabus fulfill the expectations? | 30 51.72% | 25 43.10% | 03 5.17% | 00 00% | 00 00% |
| 4 | Applicability of curriculum in daily life | 29 50% | 22 37.93% | 07 12.06% | 00 00% | 00 00% |
| 5 | Curriculum is updated with skill based contents | 27 46.55% | 27 46.55% | 04 6.89% | 00 00% | 00 00% |
| 6 | Role of curriculum in shaping your personality | 35 60.34% | 19 32.75% | 04 6.89% | 00 00% | 00 00% |
| 7 | Rate the Curriculum in terms of enhancing learning capacity. | 26 44.82% | 25 43.10% | 07 12.06% | 00 00% | 00 00% |
| 8 | Overall the syllabus was? | 37 63.79% | 17 29.31% | 04 6.89% | 00 00% | 00 00% |
| 9 | Any other Suggestions | | | | | |

 IQAC Co-ordinator
 S.S.R.G. Women's College,
 RAICHUR-584 101.

 PRINCIPAL
 S.S.R.G. Women's College, RAICHUR.



TARANATH SHIKSHANA SAMSTHE'S

SOMA SUBHADRAMMA RAMAN GOUD WOMEN'S COLLEGE

Station Road, Raichur - 584101

(Affiliated to Akkamahadevi Women's University, Vijayapur)

Re-Accredited by NAAC with "B" Grade



Website: www.ssrarians.org

Email: ssrgwcr20@gmail.com

Fax: 08532-225770

Principal: Sri. Satyanarayan. M.Com.



Feedback from Student on Syllabus

Result Analysis 2020-21

The analysis of the statistical data of the response given by students to online feedback taken is as follows.

- (1) 75.86% of the students felt that the syllabus of the Course was creating interest and 17.24% Students felt that Good, only 6.89% student respond as average.
- (2) 74.13% of the students opinion that the linkage between the chapters is very Good, 24.13% student felt that Good and only 1.72% students felt that average.
- (3) Did syllabus fulfil the expectations 51.72% student felt that very good, 43.10% students felt that good and 5.17% students responded average.
- (4) Applicability of curriculum in daily life 50% student's responded very good, 37.93% students felt that good and 12.06% students responded average.
- (5) Curriculum is updated with skill based contents 46.55% students felt very good, 46.55% students responded good and 06.89% students responded average.
- (6) Role of curriculum in shaping your personality 60.34% students responded very good, 32.75% students felt good and 6.89% students responded average.
- (7) Rate the Curriculum in terms of enhancing learning capacity 44.82% students felt that very good, 43.10% students responded good, 12.06% students responded as average.
- (8) Overall the syllabus was 63.79% students felt that very good, 29.31% students responded as good and 6.89% students felt that average.

IQAC Co-ordinator
S.S.R.G. Women's College,
RAICHUR-584 101.

PRINCIPAL
S.S.R.G. Women's College, RAICHUR.



TARANATH SHIKSHANA SAMSTHE'S

SOMA SUBHADRAMMA RAMAN GOUD WOMEN'S COLLEGE

Station Road, Raichur - 584101

(Affiliated to Akkamahadevi Women's University, Vijayapur)

Re-Accredited by NAAC with "B" Grade



Website: www.ssrngians.org

Email: ssrgwcr20@gmail.com

Fax: 08532-225770

Principal: Sri. Satyanarayan. M.Com.

Student Feedback on Curriculum - 2020-21

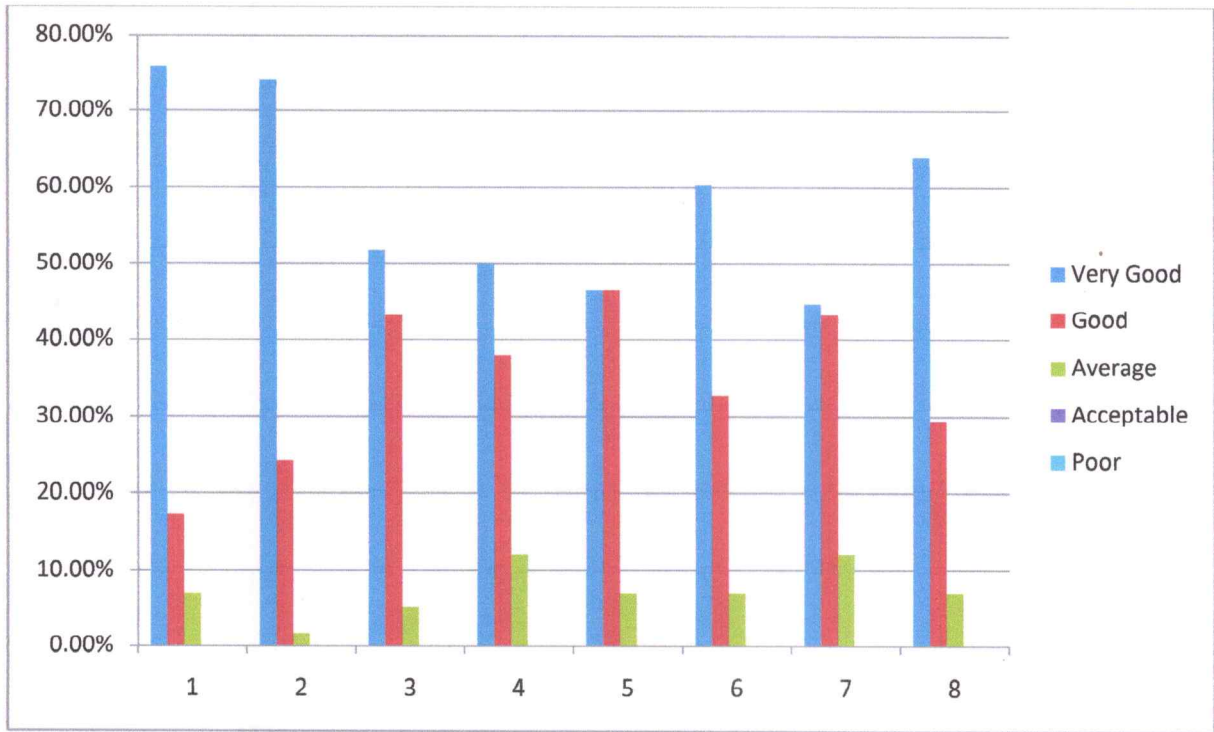

IQAC Co-ordinator
S.S.R.G. Women's College,
RAICHUR-584 101.

PRINCIPAL
S.S.R.G. Women's College, RAICHUR.