



Criterion I: Curricular Aspects

1.4 Feedback System

STUDENT FEEDBACK - 2019-2020

(Feedback from Students on Syllabus)

Student Responded 51

| Sl. No | Feedback from Students on Syllabus | Very Good | Good | Average | Acceptable | Poor |
|--------|--|--------------|--------------|--------------|------------|-----------|
| 1 | Is syllabus creating interest in you? | 38 74.50% | 10 19.60% | 03 5.88% | 00 00% | 00 00% |
| 2 | The linkage between the chapters is | 22 43.13% | 28 54.90% | 01 1.96% | 00 00% | 00 00% |
| 3 | Did syllabus fulfill the expectations? | 36 70.58% | 09 17.64% | 06 11.76% | 00 00% | 00 00% |
| 4 | Applicability of curriculum in daily life | 30 58.82% | 19 37.25% | 02 3.92% | 00 00% | 00 00% |
| 5 | Curriculum is updated with skill based contents | 26 50.98% | 25 49.01% | 00 00% | 00 00% | 00 00% |
| 6 | Role of curriculum in shaping your personality | 26 50.98% | 20 39.21% | 05 9.80% | 00 00% | 00 00% |
| 7 | Rate the Curriculum in terms of enhancing learning capacity. | 30 58.82% | 15 29.41% | 06 11.76% | 00 00% | 00 00% |
| 8 | Overall the syllabus was? | 29 56.86% | 10 19.60% | 12 23.52% | 00 00% | 00 00% |
| 9 | Any other Suggestions | | | | | |

IQAC Co-ordinator
S.S.R.G. Women's College,
RAICHUR-584 101.

PRINCIPAL
S.S.R.G. Women's College, RAICHUR.



Taranath Shikshana Samsthe's
Soma Subhadramma Raman Goud Women's College

Station Road, Raichur-584101

(Affiliated to Akkamahadevi Women's University, Vijayapura)



Website: www.ssrarians.org

Email: ssrgwcr20@gmail.com

Fax: 08532-225770

Principal: **Smt. Geetha Badiger** M.A., M.Phil.



Feedback from Student on Syllabus

Result Analysis 2019-20

The analysis of the statistical data of the response given by students to online feedback taken is as follows.

- (1) 74.50% of the students felt that the syllabus of the Course was creating interest and 19.60%. Students felt that Good, only 5.88% student respond as average.
- (2) 43.13% of the students opinion that the linkage between the chapters is very Good, 54.90% student felt that Good and only 1.96% students felt that average.
- (3) Did syllabus fulfil the expectations 70.58% student felt that very good, 17.64% students felt that good and 11.76% students responded average.
- (4) Applicability of curriculum in daily life 58.82% student's responded very good, 37.25% students felt that good and only 3.92% students responded average.
- (5) Curriculum is updated with skill based contents 50.98% students felt very good, 49.01% students responded good.
- (6) Role of curriculum in shaping your personality 50.98% students responded very good, 39.21% students felt good and 9.80% students responded average.
- (7) Rate the Curriculum in terms of enhancing learning capacity 58.82% students felt that very good, 29.41% students responded good, 11.76% students responded as average.
- (8) Overall the syllabus was 56.86% students felt that very good, 19.60% students responded as good and 23.52% students felt that average.

IQAC Co-ordinator
S.S.R.G. Women's College,
RAICHUR-584 101.

PRINCIPAL
S.S.R.G. Women's College, RAICHUR.



Student Feedback on Curriculum – 2019-20

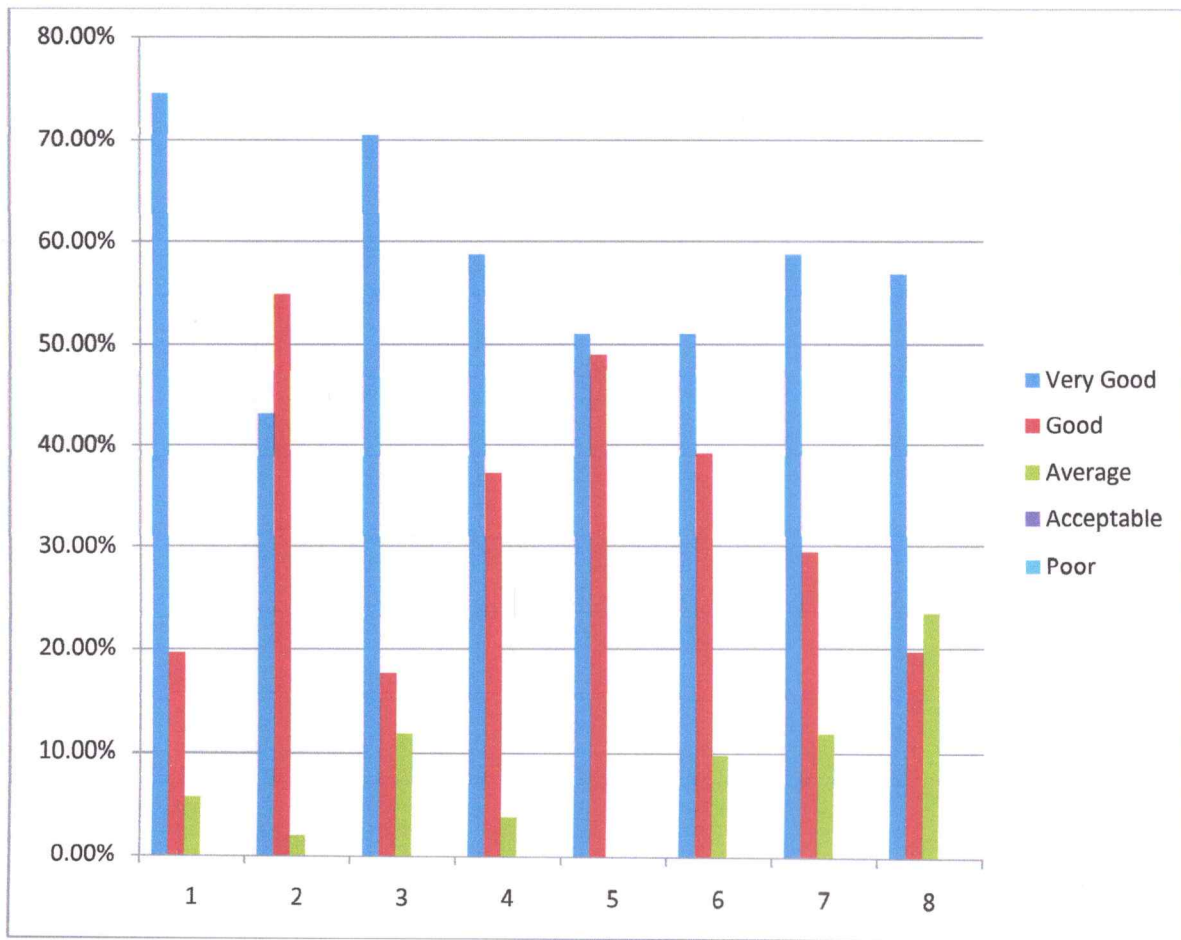

IQAC Co-ordinator
S.S.R.G. Women's College,
RAICHUR-584 101.

PRINCIPAL
S.S.R.G. Women's College, RAICHUR.