



Criterion I: Curricular Aspects

1.4 Feedback System

STUDENT FEEDBACK - 2018-2019

(Feedback from Students on Syllabus)

Student Responded 54



Sl. No	Feedback from Students on Syllabus	Very Good	Good	Average	Acceptable	Poor
1	Is syllabus creating interest in you?	44 81.48%	08 14.81%	02 3.70%	00 00%	00 00%
2	The linkage between the chapters is	19 35.18%	33 61.11%	02 3.70%	00 00%	00 00%
3	Did syllabus fulfill the expectations?	26 48.14%	21 38.88%	07 12.96%	00 00%	00 00%
4	Applicability of curriculum in daily life	24 44.44%	13 24.07%	17 31.48%	00 00%	00 00%
5	Curriculum is updated with skill based contents	29 53.70%	17 31.48%	08 14.81%	00 00%	00 00%
6	Role of curriculum in shaping your personality	22 40.74%	21 38.88%	10 18.51%	01 1.85%	00 00%
7	Rate the Curriculum in terms of enhancing learning capacity.	27 50%	23 42.59%	04 7.40%	00 00%	00 00%
8	Overall the syllabus was?	28 51.85%	20 37.03%	05 9.25%	01 1.85%	00 00%
9	Any other Suggestions					

IQAC Co-ordinator
S.S.R.G. Women's College,
RAICHUR-584 101.

PRINCIPAL
S.S.R.G. Women's College, RAICHUR.



Taranath Shikshana Samsthe's

Soma Subhadramma Raman Goud Women's College

Station Road, Raichur-584101

(Affiliated to Akkamahadevi Women's University, Vijayapura)



Website: www.ssrarians.org

Email: ssrgwcr20@gmail.com

Fax: 08532-225770

Principal: **Smt. Geetha Badiger** M.A., M.Phil.

Feedback from Student on Syllabus

Result Analysis 2018-19

The analysis of the statistical data of the response given by students to online feedback taken is as follows.

- (1) 81.48% of the students felt that the syllabus of the Course was creating interest and 14.81%. Students felt that Good, only 3.70% student respond as average.
- (2) 35.18% of the students opinion that the linkage between the chapters is very Good, 61.11% student felt that Good and only 3.70% students felt that average.
- (3) Did syllabus fulfil the expectations 48.14% student felt that very good, 38.88% students felt that good and 12.96% students responded average.
- (4) Applicability of curriculum in daily life 44.44% student's responded very good, 24.07% students felt that good, 31.48% students responded average.
- (5) Curriculum is updated with skill based contents 53.70% students felt very good, 31.48% students responded good, 14.81% students responded average.
- (6) Role of curriculum in shaping your personality 40.74% students responded very good, 38.88% students felt good, 18.51% students responded average and 1.85% students felt that acceptable.
- (7) Rate the Curriculum in terms of enhancing learning capacity 50% students felt that very good, 42.59% students responded good, 7.40% students responded as average.
- (8) Overall the syllabus was 51.85% students felt that very good, 37.03% students responded as good and 9.5% students felt that average. And only 1.8% students responded as acceptable.

IQAC Co-ordinator
S.S.R.G. Women's College,
RAICHUR-584 101.

PRINCIPAL
S.S.R.G. Women's College, RAICHUR.



Student Feedback on Curriculum - 2018-2019

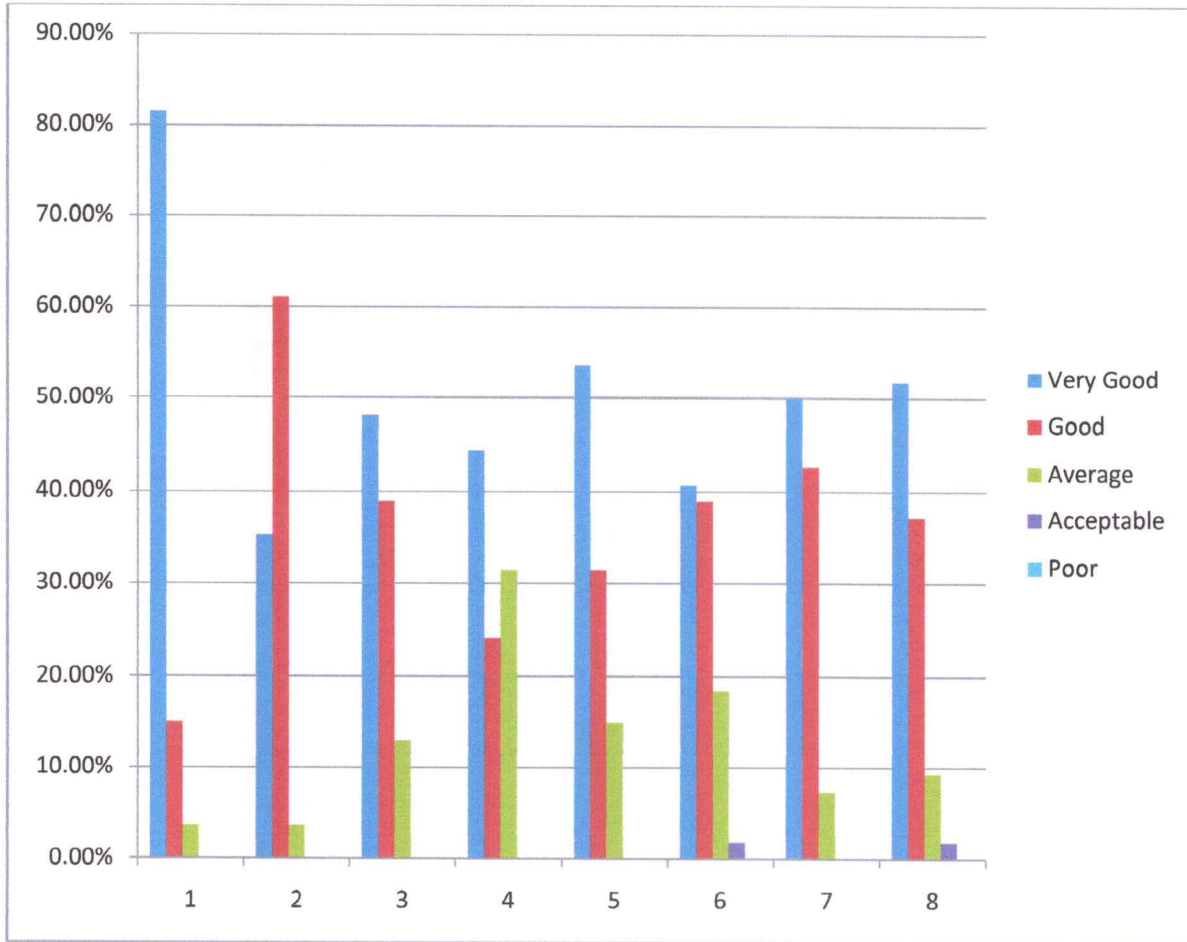

IQAC Co-ordinator
S.S.R.G. Women's College,
RAICHUR-584 101.

PRINCIPAL
S.S.R.G. Women's College, RAICHUR.