



Principal: Sri. Satyanarayan. M.Com.

**Criterion I: Curricular Aspects****1.4 Feedback System****STUDENT FEEDBACK – 2021-2022****(Feedback from Students on Syllabus)**

170 Students Responded

Sl. No	Feedback from Students on Syllabus	Strongly disagree	Disagree	Neutral	Agree	Strongly agree
01	The syllabus is suitable to the program need based and updated	1.5%	1.3%	11.8%	71.8%	13.5%
02	The syllabus is balanced between theory and practical	4.5%	7.0%	10.0%	67.1%	11.2%
03	The syllabus generates interest in the subject area	2.55%	2.75%	12.9%	71.2%	10.6%
04	Department syllabus content was good	1.00%	2.00%	7.00%	74.7%	15.3%
05	The syllabus is relevant to professional development and preparation for job	8.8%	4.1%	15.9%	43.5%	27.6%
06	The syllabus covers recent trends and developments	5.3%	6.5%	15.9%	41.8%	30.6%
07	The syllabus prepares and motivates me to pursue higher education / research.	00%	0.3%	0.3%	15.9%	83.5%

  
 IQAC Coordinator  
 S.S.R.G. Women's College,  
 RAICHUR-584 101.

  
 PRINCIPAL  
 S.S.R.G. Women's College, RAICHUR.



TARANATH SHIKSHANA SAMSTHE'S

**SOMA SUBHADRAMMA RAMAN GOUD WOMEN'S COLLEGE**

Station Road, Raichur - 584101

(Affiliated to Akkamahadevi Women's University, Vijayapur)

Re-Accredited by NAAC with "B" Grade



Website: [www.ssrarians.org](http://www.ssrarians.org)

Email: [ssrgwcr20@gmail.com](mailto:ssrgwcr20@gmail.com)

Fax: 08532-225770

Principal: Sri. Satyanarayan. M.Com.

**Feedback from Student on Syllabus**

## **Result Analysis 2021-22**

The analysis of the statistical data of the response given by students to online feedback taken is as follows.

1. The syllabus is suitable to the program need based and updated 1.5% of the student responded as Strongly disagree and 1.3% student felt that disagree, 11.8% student became neutral, 71.8% student responded as agree and 13.5% of students felt that strongly agree.
2. The syllabus is balanced between theory and practical 4.5% of the student responded as Strongly disagree and 7.0% student felt that disagree, 10% student became neutral, 67.1% student responded as agree and 11.2% of students felt that strongly agree.
3. The syllabus generates interest in the subject area 2.55% of the student responded as Strongly disagree and 2.75% student felt that disagree, 12.9% student became neutral, 71.2% student responded as agree and 10.6% of students felt that strongly agree.
4. Department syllabus content was good 1% of the student responded as strongly disagree and 2% student felt that disagree, 7% student became neutral, 74.7% student responded as agree and 15.3% of students felt that strongly agree.
5. The syllabus is relevant to professional development and preparation for job 8.8% of the student responded as Strongly disagree and 4.1% student felt that disagree, 15.9% student became neutral, 43.5% student responded as agree and 27.6% of students felt that strongly agree.
6. The syllabus covers recent trends and developments 5.3% of the student responded as strongly disagree and 6.5% student felt that disagree, 15.9% student became neutral, 41.8% student responded as agree and 30.6% of students felt that strongly agree.
7. The syllabus prepares and motivates me to pursue higher education / research. 0.3% student felt that disagree, 0.3% student became neutral, 15.9% student responded as agree and 83.5% of students felt that strongly agree.

  
IQAC Co-ordinator  
S.S.R.G. Women's College,  
RAICHUR-584 101.



PRINCIPAL  
S.S.R.G. Womens College, RAICHUR



humah573@gmail.com

yasmeenjahanay2109@gmail.com

Manikyammakongi@gmail.com

Nehafathima4321@gmail.com

Khatibseema787@gmail.com

Simran2001t@gmail.com

46 more responses are hidden

### Your course

 Copy

170 responses

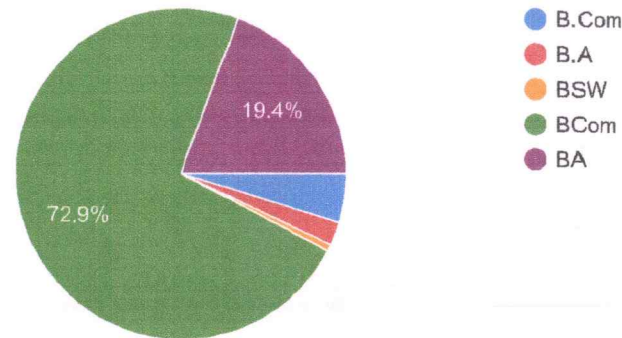

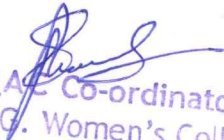
  
IQAC Co-ordinator  
S.S.R.G. Women's College,  
RAICHUR-584 101.

  
PRINCIPAL  
S.S.R.G. Women's College, RAICHUR.

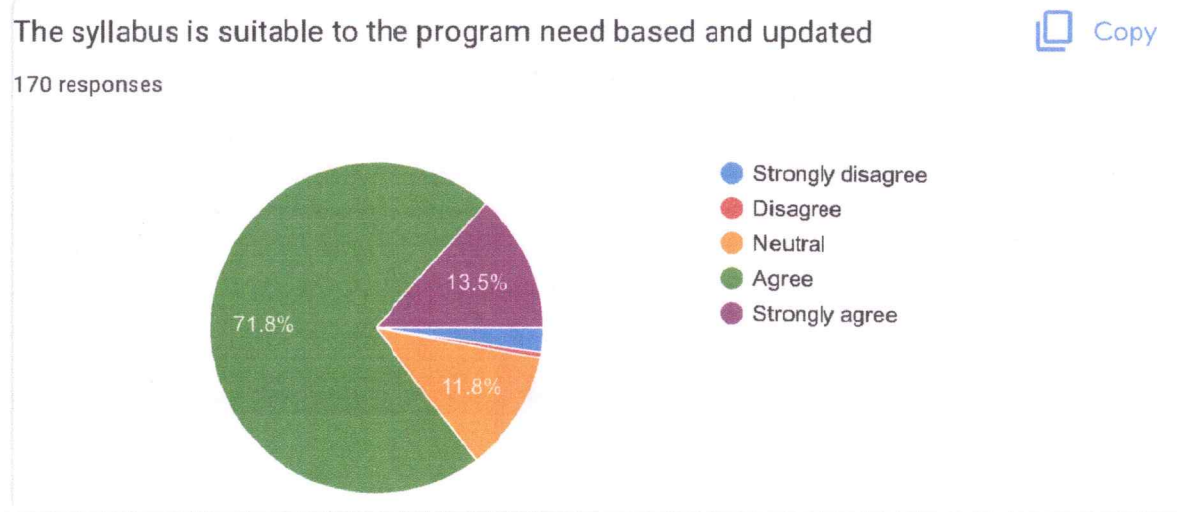
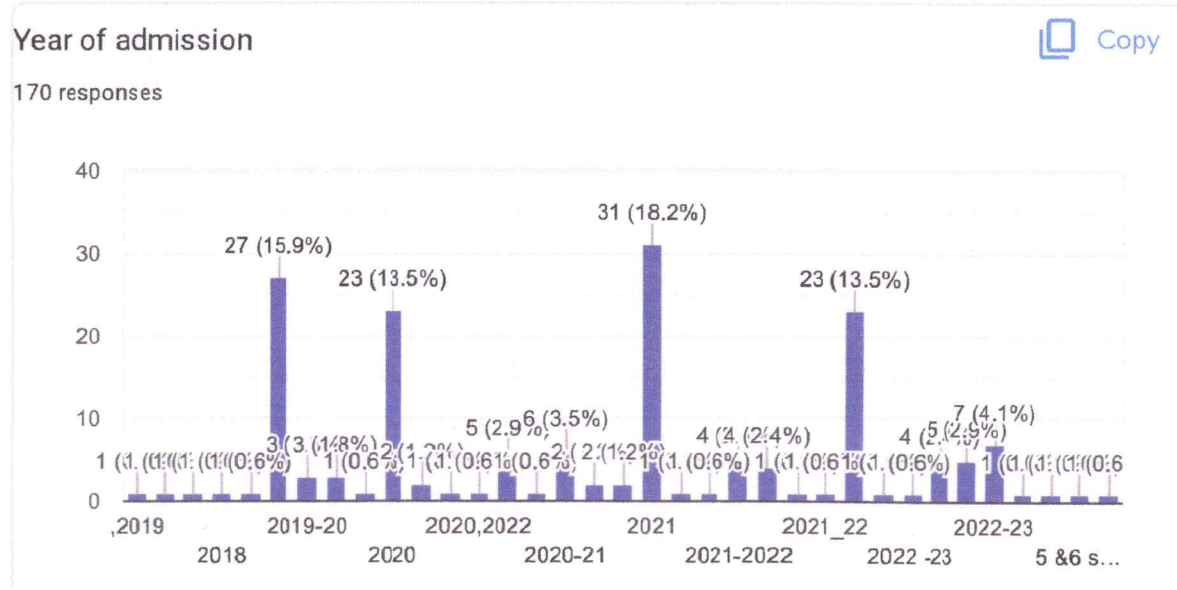
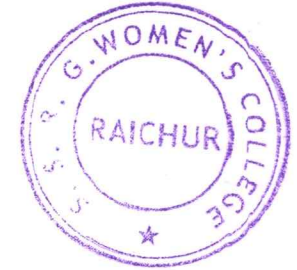

*[Signature]*  
 IQAC Co-ordinator  
 S.S.R.G. Women's College,  
 RAICHUR-584 101.

*[Signature]*  
 PRINCIPAL  
 S.S.R.G. Women's College, RAICHUR.

### The syllabus is balanced between theory and practical

Copy

170 responses

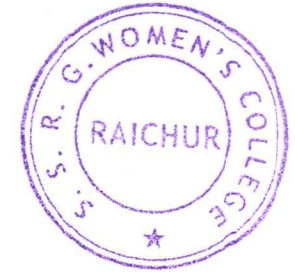
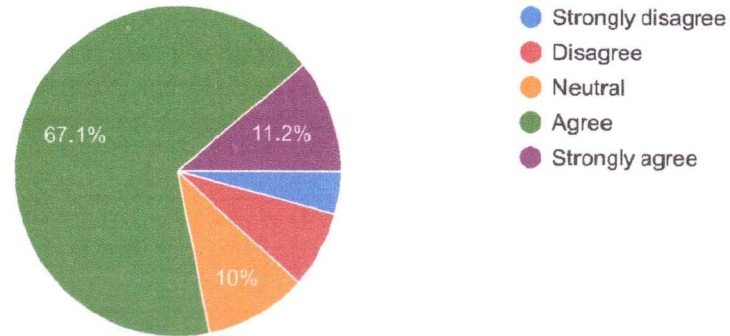

### The syllabus generates interest in the subject area

Copy

170 responses

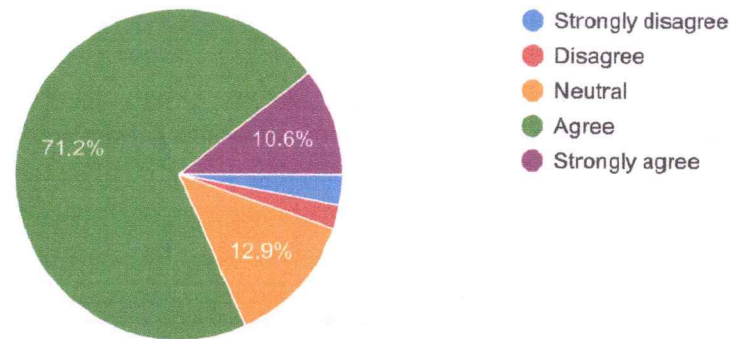

  
IQAC Co-ordinator  
S.S.R.G. Women's College,  
RAICHUR-584 101.



PRINCIPAL  
S.S.R.G. Women's College, RAICHUR.

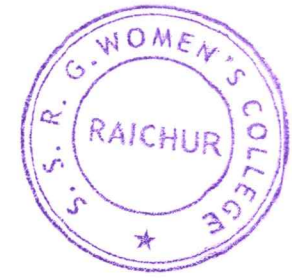

### Department syllabus content was good

Copy

170 responses

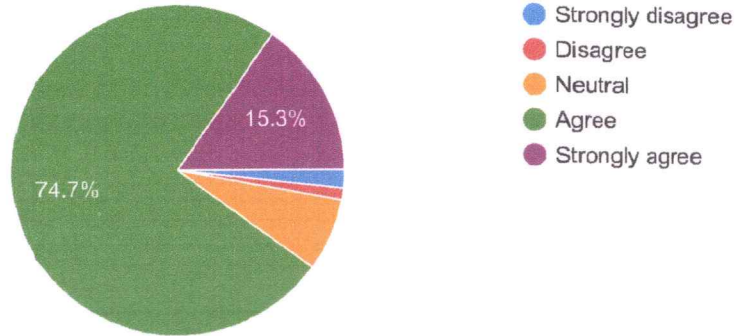

### The syllabus is relevant to professional development and preparation for job

Copy

170 responses

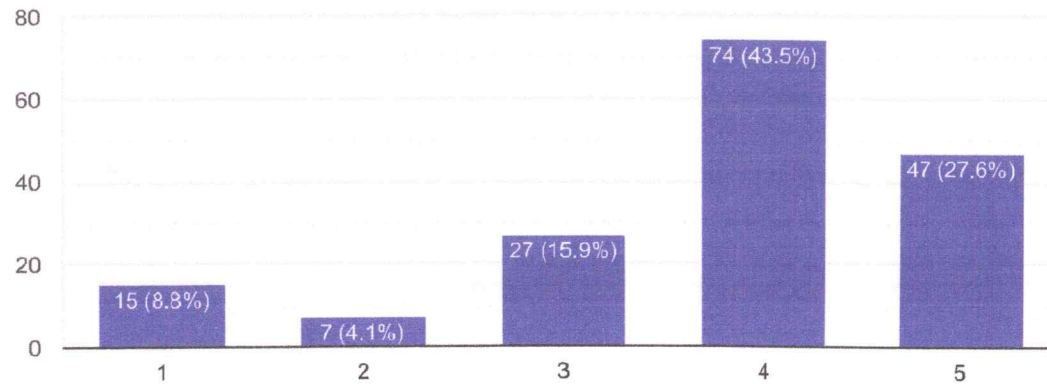

IQAI Co-ordinator  
S.S.R.G. Women's College,  
RAICHUR-584 101.

PRINCIPAL  
S.S.R.G. Women's College, RAICHUR.



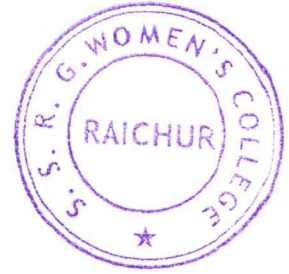

### The syllabus covers recent trends and developments

Copy

170 responses

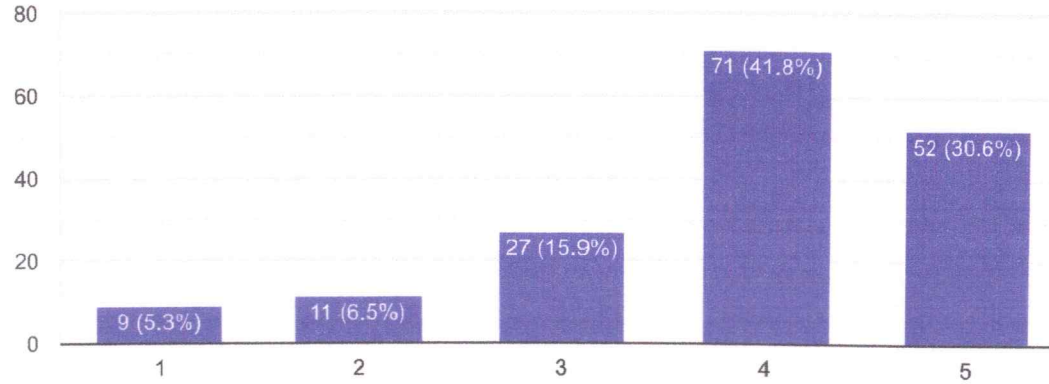

### The syllabus prepares and motivates me to pursue higher education / research.

Copy

170 responses

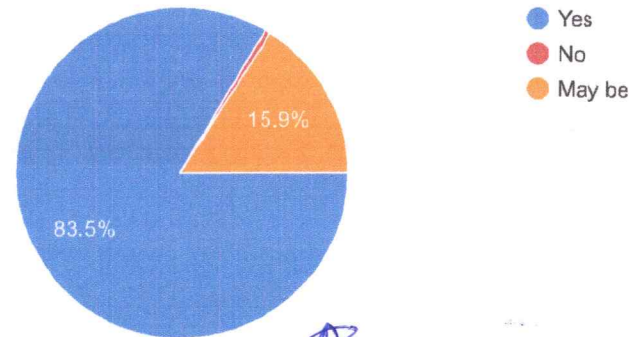

This content is neither created nor endorsed by Google. Report Abuse - Terms of Service - Privacy Policy

S.S.R.G. Women's College,  
RAICHUR-584 101.

A handwritten signature in green ink, appearing to be "Sreenivas" or similar.

PRINCIPAL  
S.S.R.G. Women's College, RAICHUR.