



Taranath Shikshana Samsthe's

Soma Subhadramma Raman Goud Women's College

Station Road, Raichur-584101

(Affiliated to Akkamahadevi Women's University, Vijayapura)



Website: www.ssrarians.org

Email: ssrgwcr20@gmail.com

Fax: 08532-225770

Principal: Smt. Geetha Badiger M.A., M.Phil.

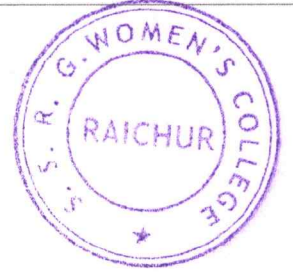

Criterion I: Curricular Aspects

1.4 Feedback System

Feedback from Employer on Curriculum and Students -2019-20

(Feedback from Employer on Curriculum)

Employer are Responded 13

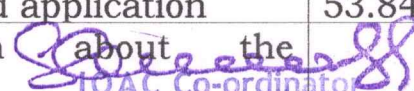
Sl. No	Feedback from Employer on Curriculum and Students	Very Good	Good	Average	Acceptable	Poor
01	How do you rate the relevance of the Programme in relation to the industry?	12 92.30%	01 7.69%	00 00%	00 00%	00 00%
02	How do you rate the competencies/outcomes in relation to the course content?	07 53.84%	06 46.15%	00 00%	00 00%	00 00%
03	Capability to contribute to the achievement of the organization's goals and objectives	08 61.53%	05 38.46%	00 00%	00 00%	00 00%
04	ICT and Soft skills of the employees	06 46.15%	07 53.84%	00 00%	00 00%	00 00%
05	Ability to manage relationship (seniors, subordinates and juniors)	07 53.84%	06 46.15%	00 00%	00 00%	00 00%
06	Rate the Communication skills of the employee	08 61.53%	05 38.46%	00 00%	00 00%	00 00%
07	Ability to work in a group/Team	13 100%	00 00%	00 00%	00 00%	00 00%
08	Overall performance of our alumni (your employee)	06 46.15%	07 53.84%	00 00%	00 00%	00 00%
09	The present curriculum is as per the needs of the industry	05 38.46%	08 61.53%	00 00%	00 00%	00 00%
10	The syllabus has good balance between theory and application	07 53.84%	06 46.15%	00 00%	00 00%	00 00%
11	Your suggestion about the college/academics.	 IQAC Co-ordinator				

S.S.R.G. Women's College,
RAICHUR-584 101.

PRINCIPAL
S.S.R.G. Women's College, RAICHUR.



Taranath Shikshana Samsthe's
Soma Subhadramma Raman Goud Women's College

Station Road, Raichur-584101

(Affiliated to Akkamahadevi Women's University, Vijayapura)



Website: www.ssrarians.org

Email: ssrgwcr20@gmail.com

Fax: 08532-225770

Principal: Smt. Geetha Badiger M.A., M.Phil.

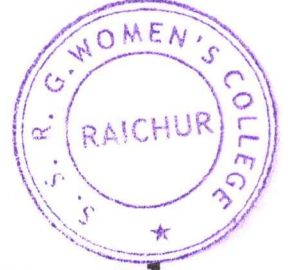

1.4 Feedback System

Feedback from Employer on Curriculum and Students -2019-20

Result Analysis 2019-20

1. How do you rate the relevance of the Programme in relation to the industry? 92.30% employer considered it to be very good and 7.69% employer called it to be good.
2. How do you rate the competencies/outcomes in relation to the course content? 53.84% recruiters rated this very good and 46.15% considered it to be good.
3. Capability to contribute to the achievement of the organization's goals and objectives. With regard to our students 61.53% employer considered it to be very good and 38.46% considered it to be good.
4. ICT and Soft skills of the employees. 46.15% employer considered it to be very good and 53.84% called it to be good.
5. Ability to manage relationship (seniors, subordinates and juniors). 53.84% employer considered it to be very good and 46.15% called it to be good.
6. Rate the Communication skills of the employee. With regard to our students 61.53% recruiter rated this very good and 38.46% considered it to be good.
7. Ability to work in a group/Team. 100% employer considered it to be very good.
8. Overall performance of our alumni (your employee). 46.15% employer considered it to be very good and 53.84% called it to be good.
9. The present curriculum is as per the needs of the industry. 38.46% recruiters rated this very good and 61.53% called it to be good.
10. The syllabus has good balance between theory and application. 53.84% employer considered it to be very good and 46.15% called it to be good.
11. Your suggestion about the college/academics. 75% employer considered it to be very good and 25% called it to be good.

[Handwritten Signature]
S.S.R.G. Women's College,
RAICHUR-584101

[Handwritten Signature]
PRINCIPAL
S.S.R.G. Women's College, RAICHUR.



Employer Feedback on Curriculum – 2019-20

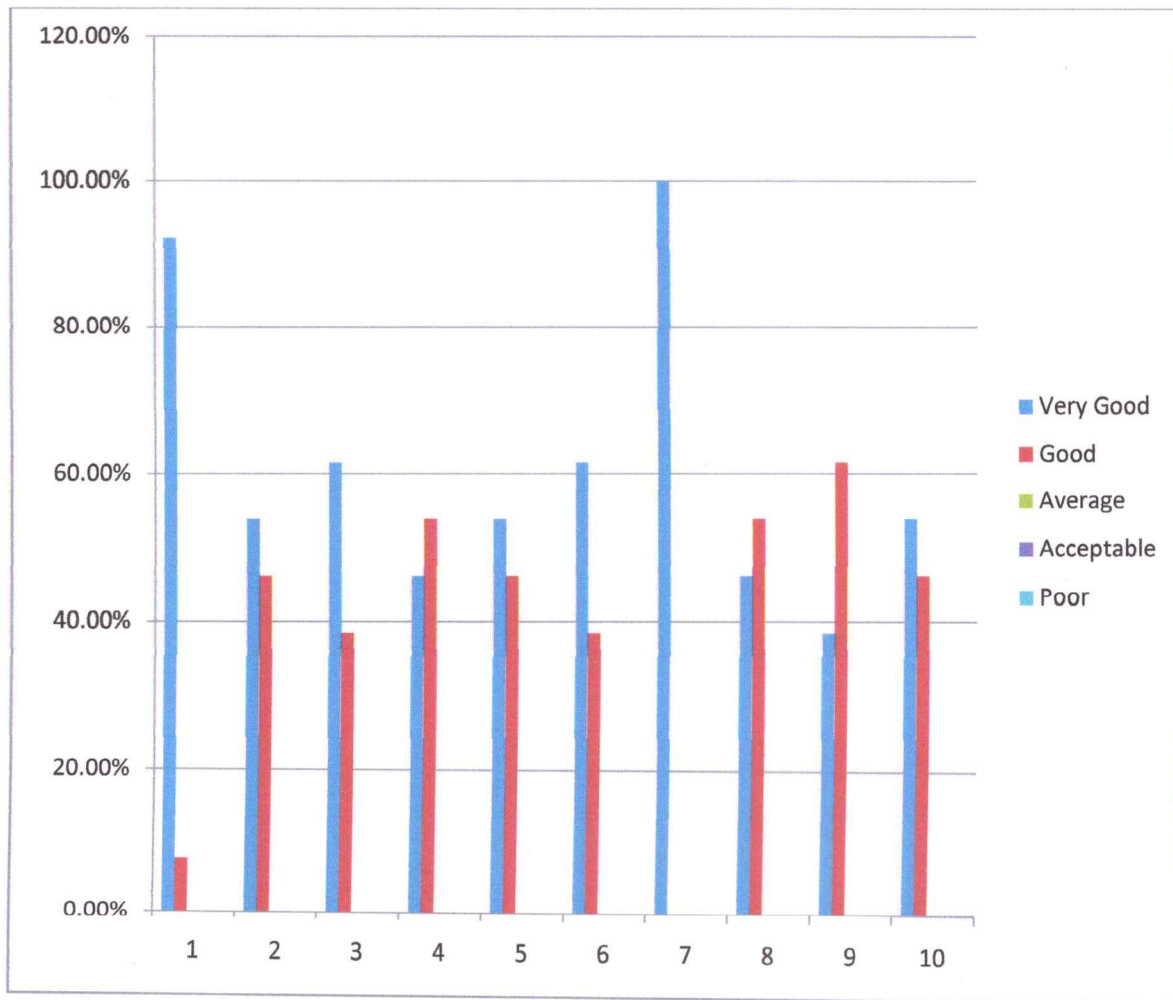

IQAC Co-ordinator
S.S.R.G. Women's College,
RAICHUR-584 101.

PRINCIPAL
S.S.R.G. Women's College, RAICHUR