



TARANATH SHIKSHANA SAMSTHE'S

SOMA SUBHADRAMMA RAMAN GOUD WOMEN'S COLLEGE

Station Road, Raichur - 584101

(Affiliated to Akkamahadevi Women's University, Vijayapur)

Re-Accredited by NAAC with "B" Grade



Website: www.ssgians.org

Email: ssgwcr20@gmail.com

Fax: 08532-225770

Principal: Sri. Satyanarayan. M.Com.

Criterion I: Curricular Aspects

1.4 Feedback System

Feedback from Alumni- 2021-2022

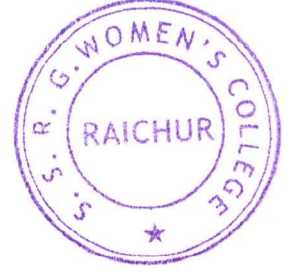

(Feedback from Alumni on Syllabus)

40 Alumni Students Responded

Sl. No	Feedback from Alumni on Syllabus	Strongly disagree	Disagree	Neutral	Agree	Strongly agree
01	The course curriculum for fulfilled my expectations	10%	2.4%	27.5%	40%	20%
02	The course content delivery was interesting	12.5%	5%	30%	35%	17.5%
03	The Syllabus was sufficiently updated	5%	00%	00%	17.5%	77.5%
04	Sufficient number of books were available in the library	7.5%	2.5%	27.5%	37.5%	25%
05	The syllabus created an interest to me for pursue further studies	10%	7.5%	20%	32.5%	30%
06	My degree is relevant to my present job	15%	7.5%	12.5%	35%	30%
07	The activities organised by the college for my overall development was good.	7.4%	0.1%	25%	45.5%	25%

IQAC Co-ordinator
S.S.R.G. Women's College,
RAICHUR-584 101.

PRINCIPAL
S.S.R.G. Women's College, RAICHUR.



TARANATH SHIKSHANA SAMSTHE'S

SOMA SUBHADRAMMA RAMAN GOUD WOMEN'S COLLEGE

Station Road, Raichur - 584101

(Affiliated to Akkamahadevi Women's University, Vijayapur)

Re-Accredited by NAAC with "B" Grade



Website: www.ssrarians.org

Email: ssrgwcr20@gmail.com

Fax: 08532-225770

Principal: Sri. Satyanarayan. M.Com.

Feedback from Alumni

Result Analysis 2021-22

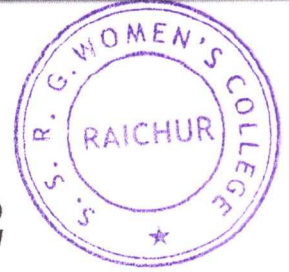

The analysis of the statistical data of the response given by Alumni students to online feedback taken is as follows.

1. The course curriculum for fulfilled my expectations 10% of the Alumni student responded as Strongly disagree and 2.4% student felt that disagree , 27.5% Alumni student became neutral, 40% Alumni student responded as agree and 20% of Alumni students felt that strongly agree.
2. The course content delivery was interesting 12.5% of the Alumni student responded as Strongly disagree and 5% Alumni student felt that disagree , 30% Alumni student became neutral, 35% student responded as agree and 17.5% of Alumni students felt that strongly agree.
3. The Syllabus was sufficiently updated 5% of the Alumni student responded as Strongly disagree, 17.5% Alumni student responded as agree and 77.5% of Alumni students felt that strongly agree.
4. Sufficient number of books were available in the library 7.5% of the Alumni student responded as Strongly disagree and 2.5% Alumni student felt that disagree , 27.5% Alumni student became neutral, 37.5% Alumni student responded as agree and 25% of Alumni students felt that strongly agree.
5. The syllabus created an interest to me for pursue further Alumni studies 10% of the Alumni student responded as Strongly disagree and 7.5% Alumni student felt that disagree , 20% Alumni student became neutral, 32.5% Alumni student responded as agree and 30% of Alumni students felt that strongly agree.
6. My degree is relevant to my present job 15% of the Alumni student responded as Strongly disagree and 7.5% Alumni student felt that disagree , 12.5% Alumni student became neutral, 35% Alumni student responded as agree and 30% of Alumni students felt that strongly agree.
7. The activities organised by the college for my overall development was good. 7.4% of the Alumni student responded as Strongly disagree and 0.1% Alumni student felt that disagree , 25% Alumni student became neutral, 42.5% Alumni student responded as agree and 25% of Alumni students felt that strongly agree.



IQAC Co-ordinator
S.S.R.G. Women's College,
RAICHUR-584 101.

PRINCIPAL
S.S.R.G. Women's College, RAICHUR.

Email Id

Copy

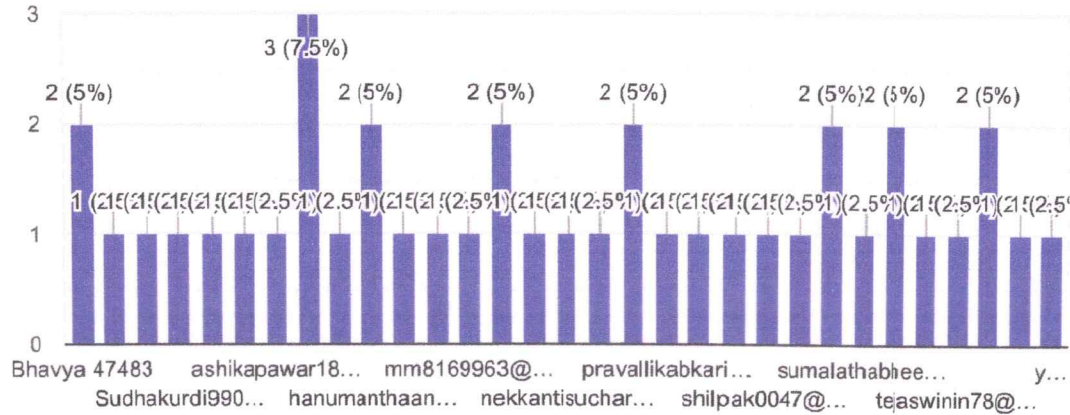
40 responses



Mobile number

Copy

40 responses

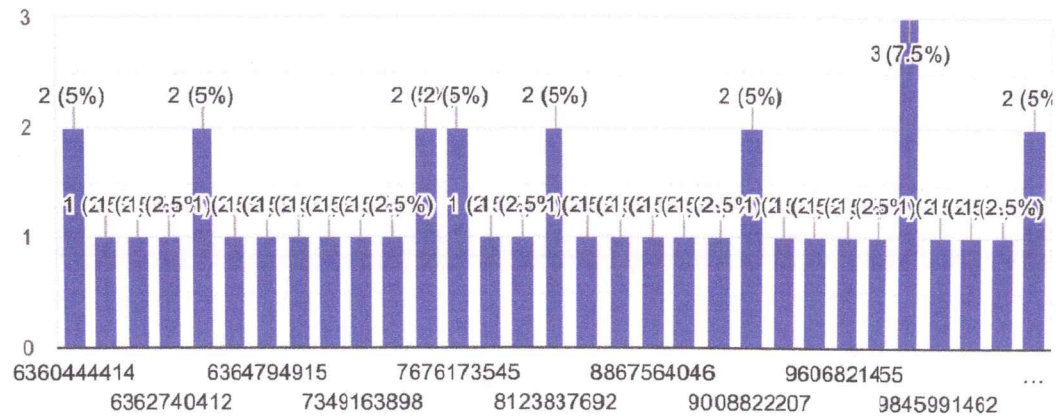

[Signature]
 IQAC Co-ordinator
 S.S.R.G. Women's College,
 RAICHUR 581431.

[Signature]
 PRINCIPAL
 S.S.R.G. Women's College, RAICHUR.

Raichur

MCC labour colony shaktinagar

Arakera

Vileg:Aroli Tq:manvi Dis: Raichur

Raichur

IDSMT LAYOUT RAICHUR NEAR RADIO STATION RAICHUR 584101

#12-10-22 Near indian bank gunj road raichur

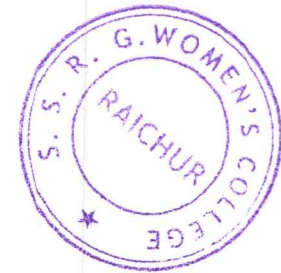

Program completed in S.S.R.G women's college

Copy

40 responses

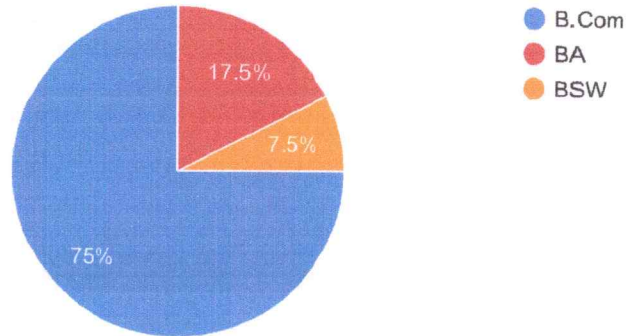

IQAC Co-ordinator
S.S.R.G. Women's College,
RAICHUR-584 101



PRINCIPAL
S.S.R.G. Women's College, RAICHUR.

Year of pass out

Copy

40 responses

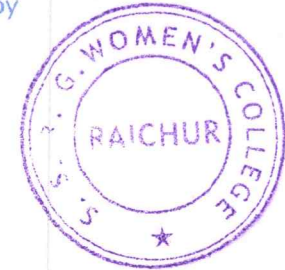
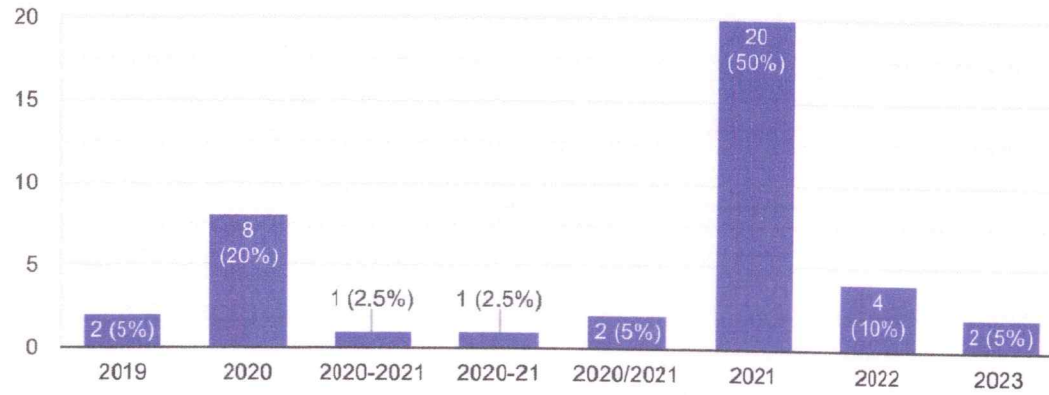

The course curriculum for fulfilled my expectations

Copy

40 responses

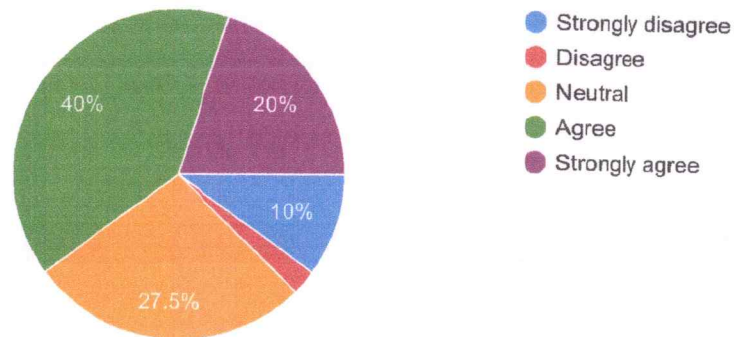

IQAC co-ordinator
S.S.R.G. Women's College,
RAICHUR-584 101.

PRINCIPAL

S.S.R.G. Women's College, RAICHUR.

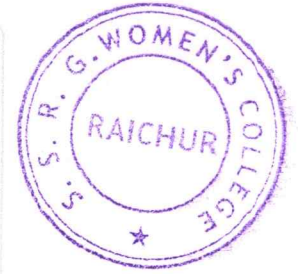

The course content delivery was interesting

Copy

40 responses

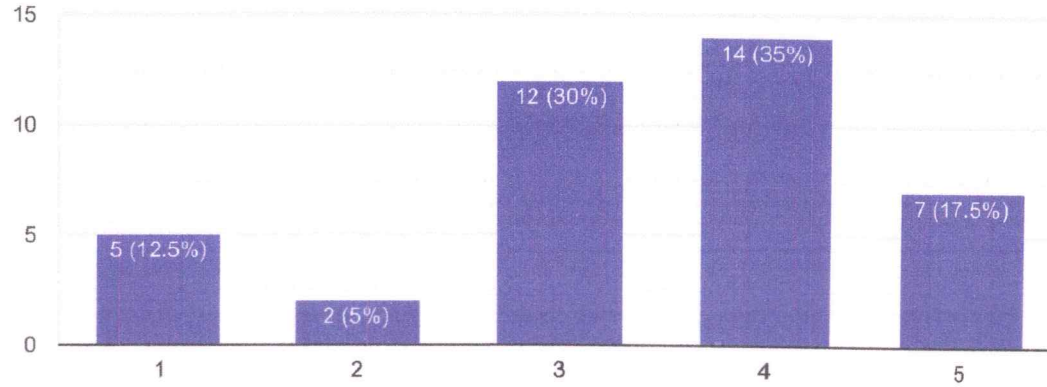

The syllabus was sufficiently updated

Copy

40 responses

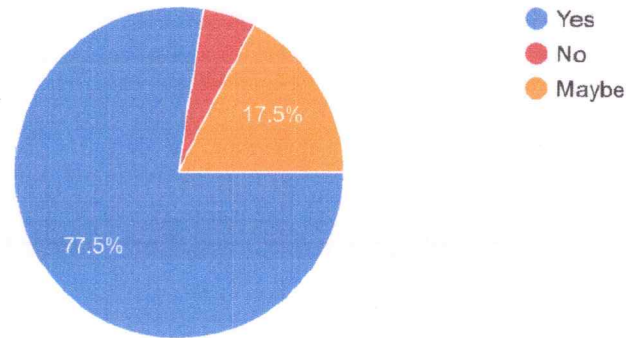

[Signature]
IQAC Co-ordinator
S.S.R.G. Women's College,
RAICHUR-584 101

[Signature]
PRINCIPAL
S.S.R.G. Women's College, RAICHUR.

Sufficient number of books were available in the library

Copy

40 responses

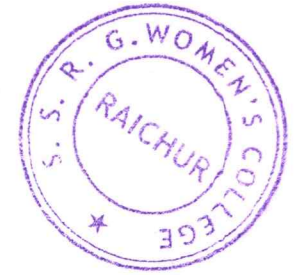
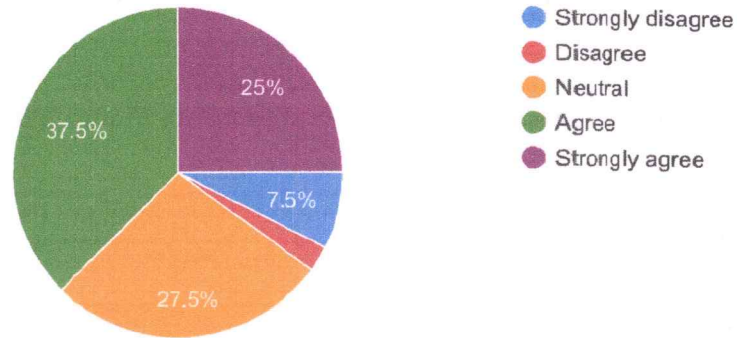

The syllabus created an interest to me for pursue further studies.

Copy

40 responses

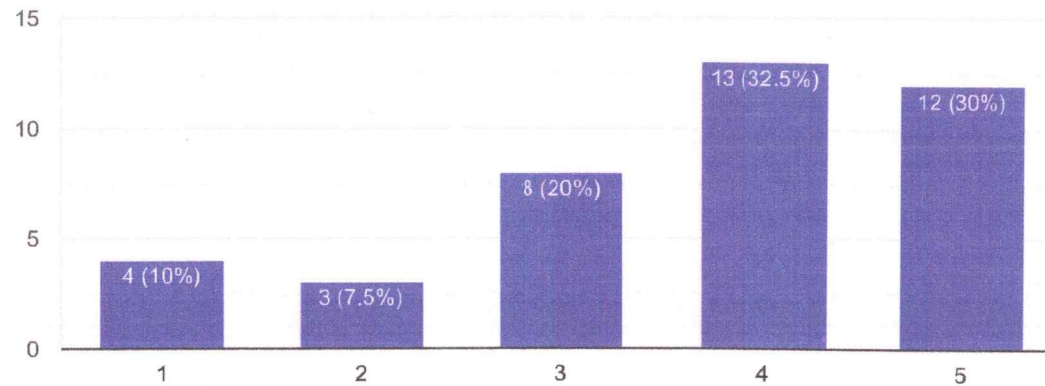

IQAA Coordinator
S.S.R.G. Women's College
RAICHUR-584 101.



PRINCIPAL
S.S.R.G. Women's College, RAICHUR.

My degree is relevant to the my present job

Copy

40 responses

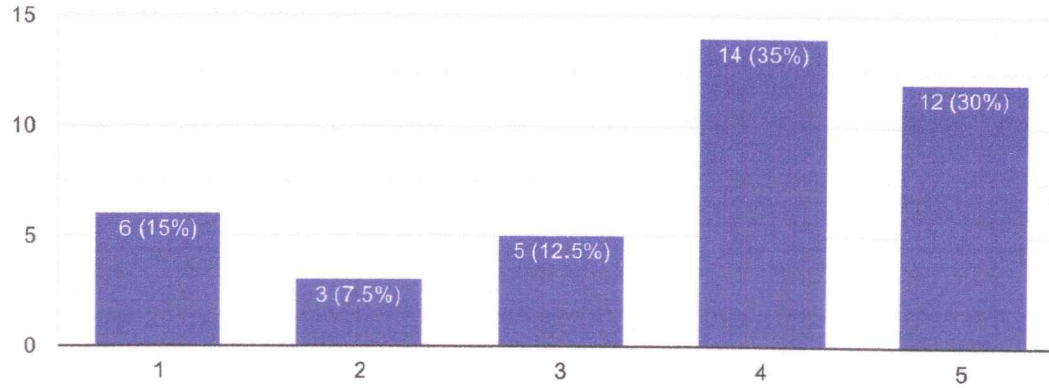

The activities organized by the college for my overall development was good

Copy

40 responses

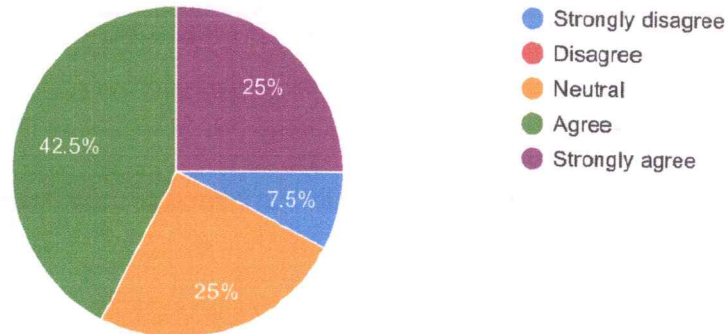

This content is neither created nor endorsed by Google. [Report Abuse](#) - [Terms of Service](#) - [Privacy Policy](#)

[Signature]
 IQAC Co-ordinator
 S.S.R.G. Women's College
 RAICHUR-584 101.

Google Forms

[Signature]
 PRINCIPAL
 S.S.R.G. Women's College, RAICHUR,