



Taranath Shikshana Samsthe's

Soma Subhadramma Raman Goud Women's College

Station Road, Raichur-584101

(Affiliated to Akkamahadevi Women's University, Vijayapura)



Website: www.ssrarians.org

Email: ssrgwcr20@gmail.com

Fax: 08532-225770

Principal: Smt. Geetha Badiger M.A., M.Phil.



Criterion I: Curricular Aspects

1.4 Feedback from Alumni- 2019-2020

(Feedback from Alumni on Curriculum)

Alumni Student Responded 50

Sl. No	Feedback from Alumni on Curriculum	Very Good	Good	Average	Acceptable	Poor
1	Alumni Association / Network of old friends of your college	37 74%	10 20%	02 4%	00 00%	01 02%
2	Head of the institution is accessible	14 28%	31 62%	05 10%	00 00%	00 00%
3	Faculty members are reachable for guidance and support	33 66%	12 24%	05 10%	00 00%	00 00%
4	Alumni members are encouraged to provide valuable suggestions for the growth of the institution	24 48%	18 36%	04 08%	04 08%	00 00%
5	Platform is provided for regular interaction with current students	25 50%	18 36%	06 12%	01 02%	00 00%
6	Rate the Programme you studied in terms of employability skills	22 44%	15 30%	07 14%	06 12%	00 00%
7	Rate your stay at college in terms of teaching, learning and administration	26 52%	16 32%	05 10%	00 00%	03 06%
8	Do you think curriculum you studied is skill based?	22 44%	18 36%	05 10%	03 06%	02 04%
9	Is curriculum helped you for self-employment.	23 46%	19 38%	06 12%	00 00%	02 04%
10	Overall Feedback about College	25 50%	25 50%	00 00%	00 00%	00 00%

[Signature]
IQAC Co-ordinator
S.S.R.G. Women's College,
RAICHUR-584 101.

[Signature]
PRINCIPAL
S.S.R.G. Women's College, RAICHUR.



Result Analysis 2019-20

The analysis of the statistical data of the response given by Alumni students

to online feedback taken is as follows.

- (1) Alumni Association / Network of old friends of your college. 74% alumni students responded very good, 20% alumni student felt at good 04% alumni student responded as average and only 02% alumni students responded poor.
- (2) Head of the institution is accessible. 28% alumni student felt that very good, 62% students responded good and 10% alumni students responded as average.
- (3) Faculty members are reachable for guidance and support. 66% alumni student responded very good, 24% alumni student felt that good, 10% alumni student felt that average.
- (4) Alumni members are encouraged to provide valuable suggestions for the growth of the institution. 48% alumni student responded very good, 36% alumni student felt that good, 08% alumni student felt that average and 08% alumni student responded acceptable.
- (5) Platform is provided for regular interaction with current students, 50% alumni student responded very good, 36% alumni student felt that good, 12% alumni student responded average and only 02% alumni student felt that acceptable.
- (6) Rate the Programme you studied in terms of employability skills, 44% alumni student responded very good, 30% alumni student felt that good, 14% alumni student responded average and 12% alumni student felt that acceptable.
- (7) Rate your stay at college in terms of teaching, learning and administration, 52% alumni student responded very good, 32% alumni student felt that good, 10.5% alumni student felt that average and only 6% alumni student felt that poor.
- (8) Do you think curriculum you studied is skill based?
44% alumni student responded very good, 36% alumni student felt that good, 10% alumni student responded average, 06% alumni student felt that acceptable and only 04% alumni student felt that poor.
- (9) Is curriculum helped you for self-employment. 46% alumni student responded very good, 38% alumni student felt that good, 12% alumni student felt that average and 04% alumni student felt that poor.
- (10) Overall all feedback about college. 50% alumni student responded very good, 50% alumni student felt that good.

PRINCIPAL

S.S.R.G. Women's College, RAICHUR.



Alumni Feedback on Curriculum – 2019-20

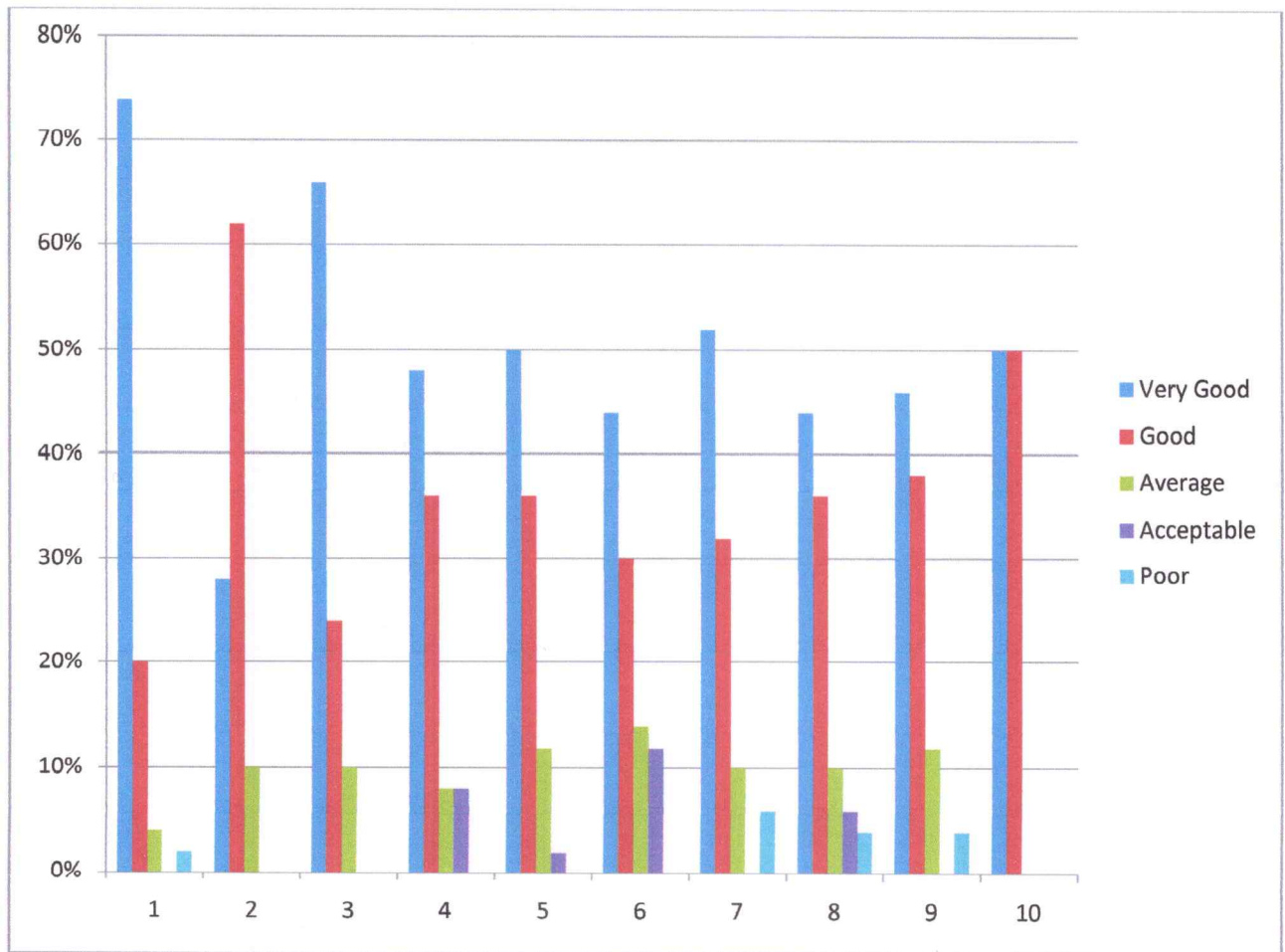

IQAC Co-ordinator
S.S.R.G. Women's College,
RAICHUR-584 101.

PRINCIPAL
S.S.R.G. Women's College, RAICHUR.